

PL/18/2761/FA

Thorne Barton Hall, Chesham Road, Ashley Green
Buckinghamshire HP5 3PQ

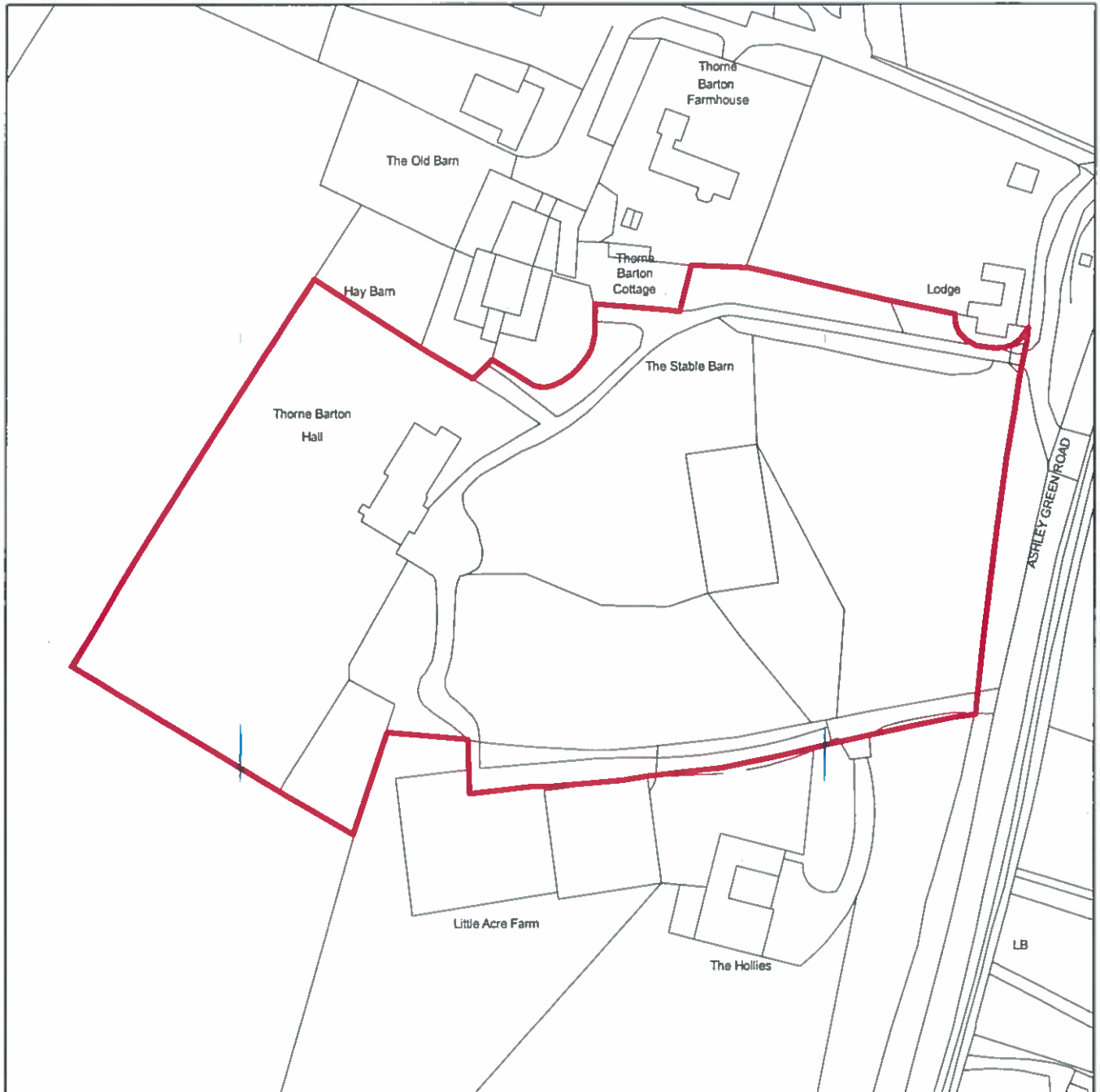

CHILTERN
District Council



Scale: 1:1,500

This map is reproduced from the Ordnance Survey map with the permission of the Controller of Her Majesty's Stationery Officer © Crown Copyright. Unauthorised reproduction infringes Crown Copyright and may lead to prosecution and civil proceedings.

Organisation	Chiltern District Council
Department	Planning & Environment
Comments	
Date	
SLA Number	100033578.2016

PL/18/3069/FA



CHILTERN
District Council

Chalfont Park, Chalfont St Peter Bypass, Chalfont St Peter
Buckinghamshire SL9 0QA

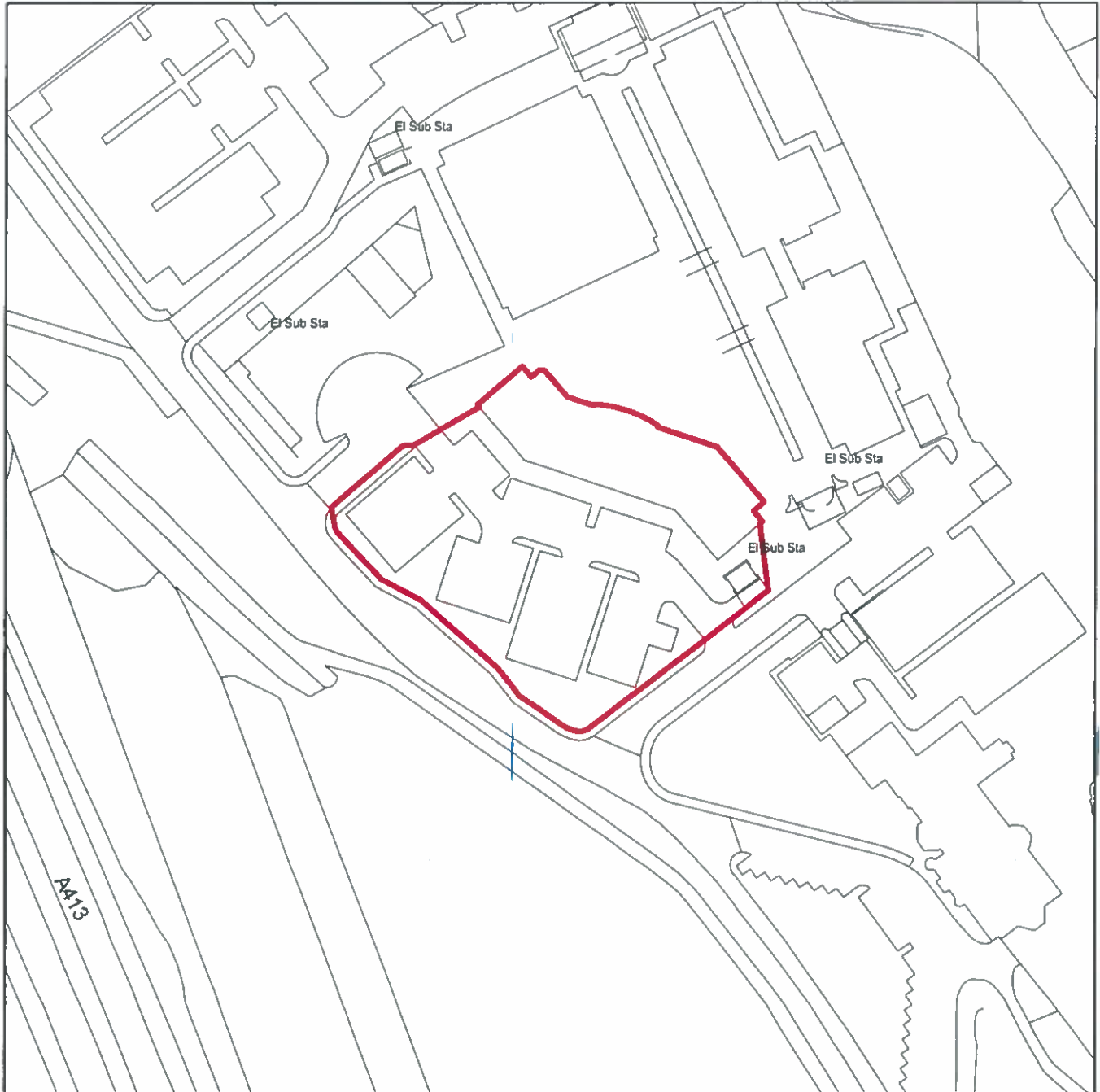

Scale: 1:1,250

This map is reproduced from the Ordnance Survey map with the permission of the Controller of Her Majesty's Stationery Officer © Crown Copyright. Unauthorised reproduction infringes Crown Copyright and may lead to prosecution and civil proceedings.

Organisation	Chiltern District Council
Department	Planning & Environment
Comments	
Date	
SLA Number	100033578.2016

PL/18/3329/FA

Rowan Farm, Hollow Way Lane, Chesham
Buckinghamshire HP5 1TJ



CHILTERN
District Council

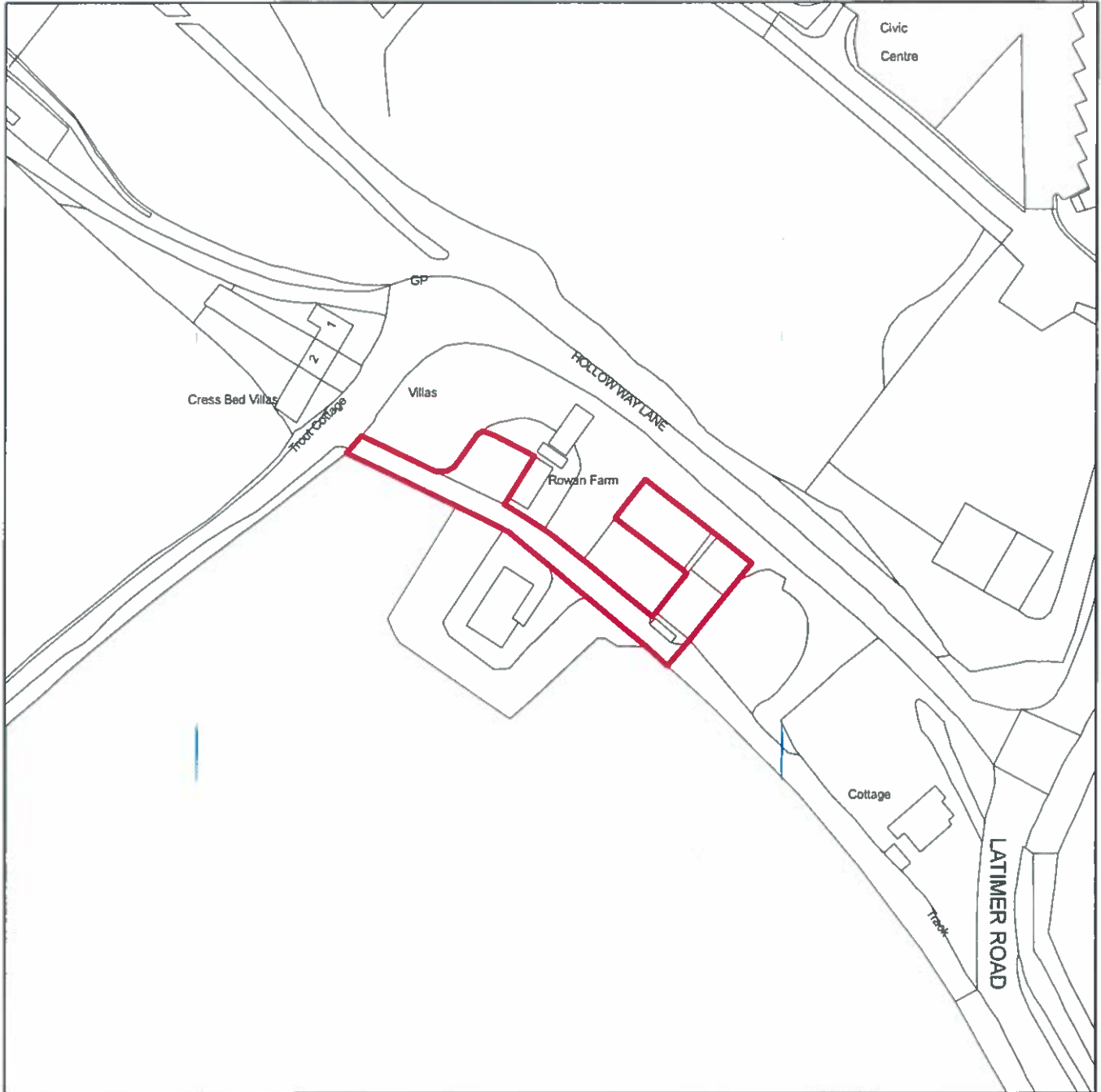

Scale: 1:1,250

This map is reproduced from the Ordnance Survey map with the permission of the Controller of Her Majesty's Stationery Officer © Crown Copyright. Unauthorised reproduction infringes Crown Copyright and may lead to prosecution and civil proceedings.

Organisation	Chiltern District Council
Department	Planning & Environment
Comments	
Date	
SLA Number	100033578.2016



PL/18/3406/OA

Site Of Former The Miltons Head Public House, 20 Deanway
Chalfont St Giles, Buckinghamshire HP8 4JL

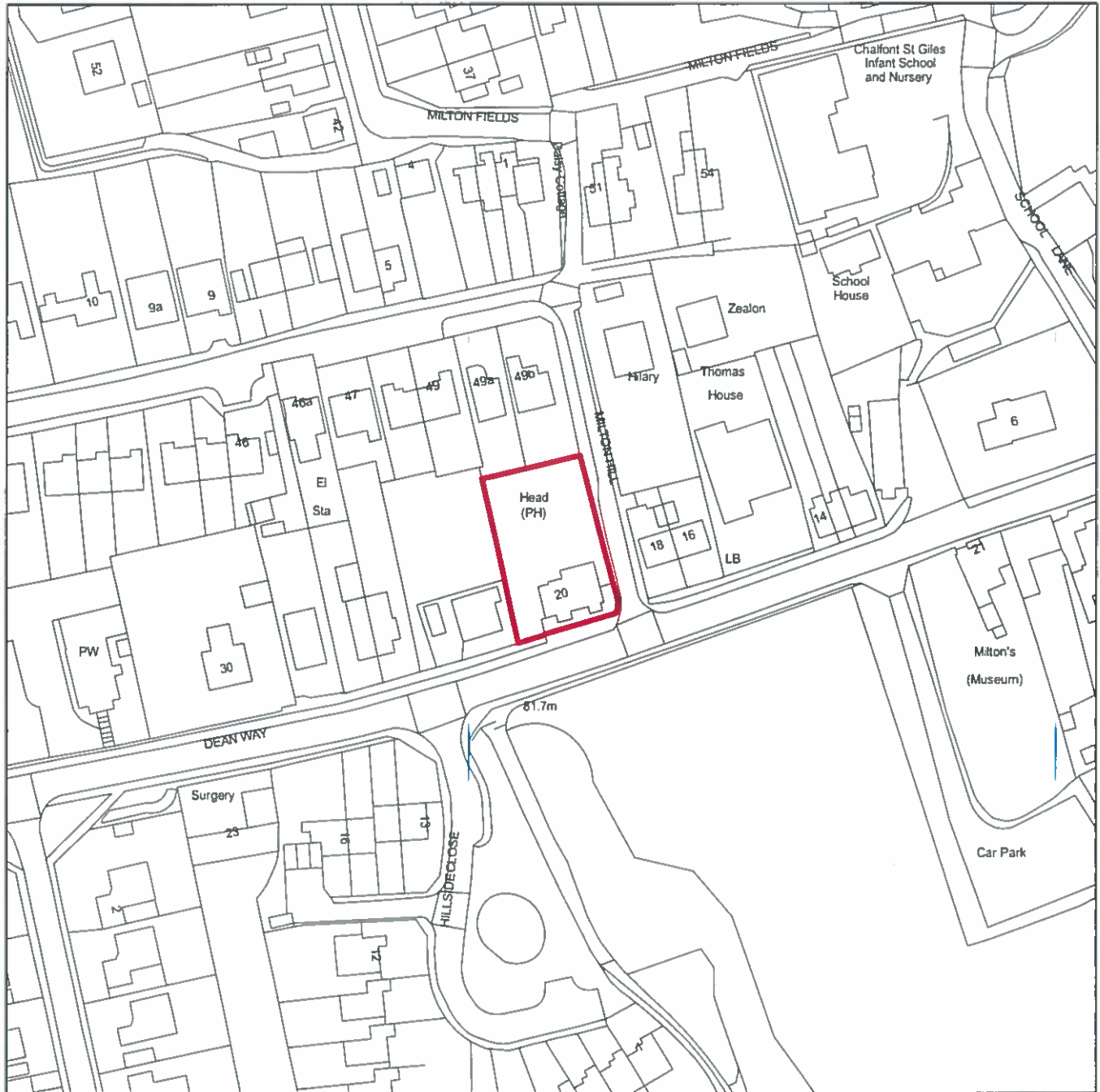

Scale: 1:1,250

This map is reproduced from the Ordnance Survey map with the permission of the Controller of Her Majesty's Stationery Officer ©
Crown Copyright.
Unauthorised reproduction infringes Crown Copyright and may lead to prosecution and civil proceedings.

Organisation	Chiltern District Council
Department	Planning & Environment
Comments	
Date	
SLA Number	100033578.2016



PL/18/3410/OA

Stepping Stones, Ballinger Road, South Heath
Great Missenden, Buckinghamshire HP16 9QH



Scale: 1:1,250

This map is reproduced from the Ordnance Survey map with the permission of the Controller of Her Majesty's Stationery Officer © Crown Copyright. Unauthorised reproduction infringes Crown Copyright and may lead to prosecution and civil proceedings.

Organisation	Chiltern District Council
Department	Planning & Environment
Comments	
Date	
SLA Number	100033578.2016



PL/18/3413/FA

Davos, 1 Pitch Pond Close, Knotty Green
Buckinghamshire HP9 1XY

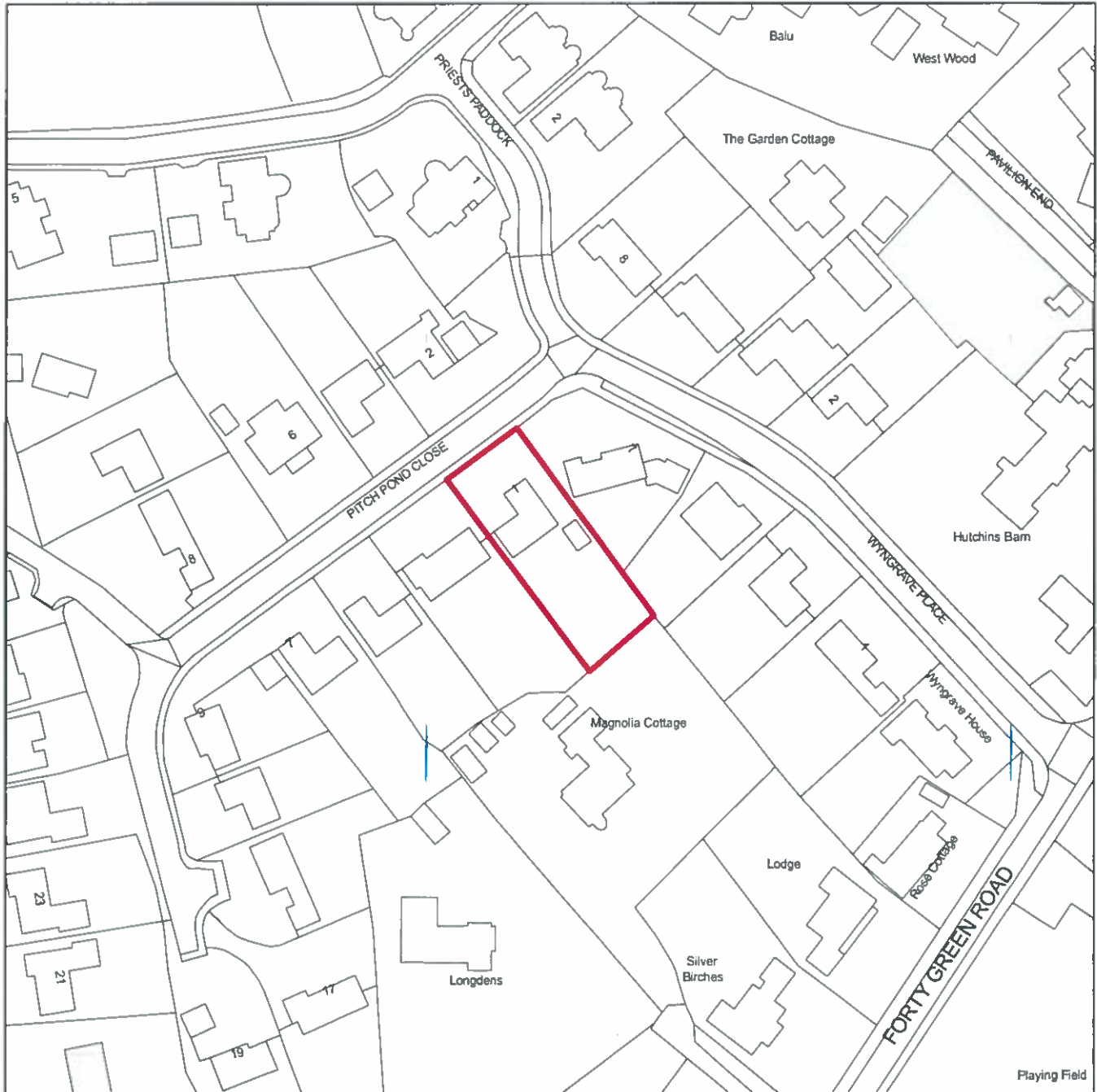

Scale: 1:1,250

This map is reproduced from the Ordnance Survey map with the permission of the Controller of Her Majesty's Stationery Officer © Crown Copyright. Unauthorised reproduction infringes Crown Copyright and may lead to prosecution and civil proceedings.

Organisation	Chiltern District Council
Department	Planning & Environment
Comments	
Date	
SLA Number	100033578.2016

PL/18/3539/FA



CHILTERN
District Council

Spinelle, Narcot Lane, Chalfont St Giles, Buckinghamshire HP8 4DX



Scale: 1:1,250

This map is reproduced from the Ordnance Survey map with the permission of the Controller of Her Majesty's Stationery Office © Crown Copyright. Unauthorised reproduction infringes Crown Copyright and may lead to prosecution and civil proceedings.

Organisation	Chiltern District Council
Department	Planning & Environment
Comments	
Date	
SLA Number	100033578.2016